

**FOR SALE**

LANGLEY  
EVENTS  
CENTRE

200 St.

HWY 1

**SUBJECT**

78 Ave.

204 St.

**SF DEVELOPMENT SITE  
READY FOR APPLICATION**

10 UPA

AREA:  
SW Yorkson

ADDRESS:  
20323 78 Ave.,  
Langley, BC

SIZE:  
2.44 Acres

PRICE:  
\$6,500,000



**HOMELIFE GLENAYRE  
REALTY COMPANY LTD.**

**Joe Varing** - Personal Real Estate Corporation Ltd.  
**604.565.3478 | info@varinggroup.com**

360-3033 Immel Street, Abbotsford, BC V2S 6S2

This document has been prepared by Varing Marketing Group for marketing and general information only. Varing Marketing Group believes the information contained in this information package is correct, but makes no representations or warranties with respect thereto. Interested parties should complete their own independent investigations and enquiries as to the ownership and condition of the property and its suitability for any particular purpose. Not intended to cause breach of existing agency agreement.

**VARING**  
MARKETING GROUP  
HOMELIFE GLENAYRE REALTY CO. LTD.

## PROPERTY DESCRIPTION

**CIVIC ADDRESS:** 20323 78 Ave., Langley, BC  
PID: 002-346-541

**NCP:** SW Yorkson

**DESIGNATION:** Mixed residential, 10 UPA

**SIZE:** 2.44 Acres

**POTENTIAL YIELD:** 24 lots

**PRICE:** \$6,500,000

### OPPORTUNITY:

---

1. Site is located within the Yorkson Plan, in the SW Catchment
2. Potential for 24 lots (10 UPA X 2.44)
3. School & Park are secured by Qualico Communities (Vancouver)
4. Water, sanitary and storm connection is at 78 Ave/204 St.
5. Efficient property with no extraordinary roadworks.
6. Close proximity to multiple future schools, parks and shopping – Willoughby Town Centre
7. Qualico communities is under construction at 78/204 St (East of 204th)

# AERIAL VIEW

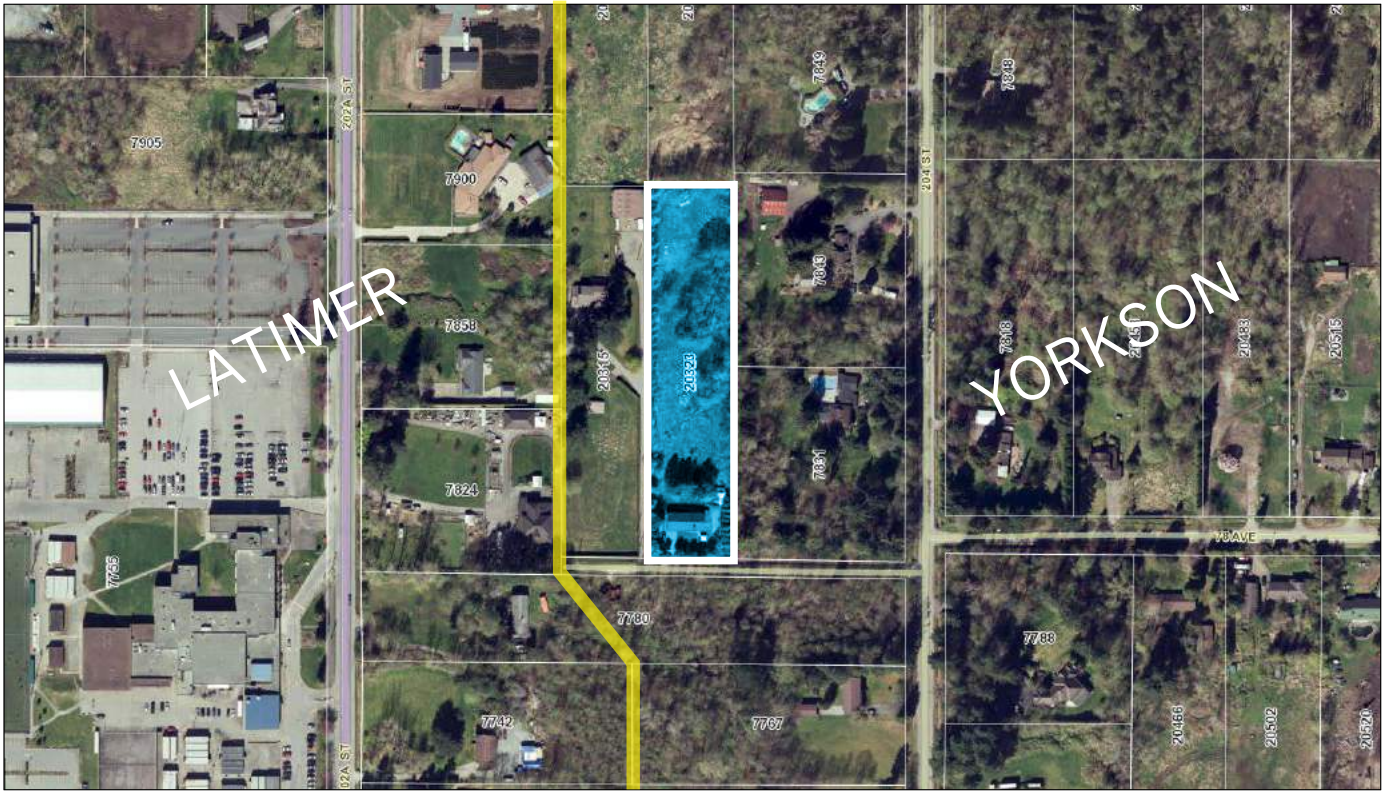

# TOPOGRAPHY

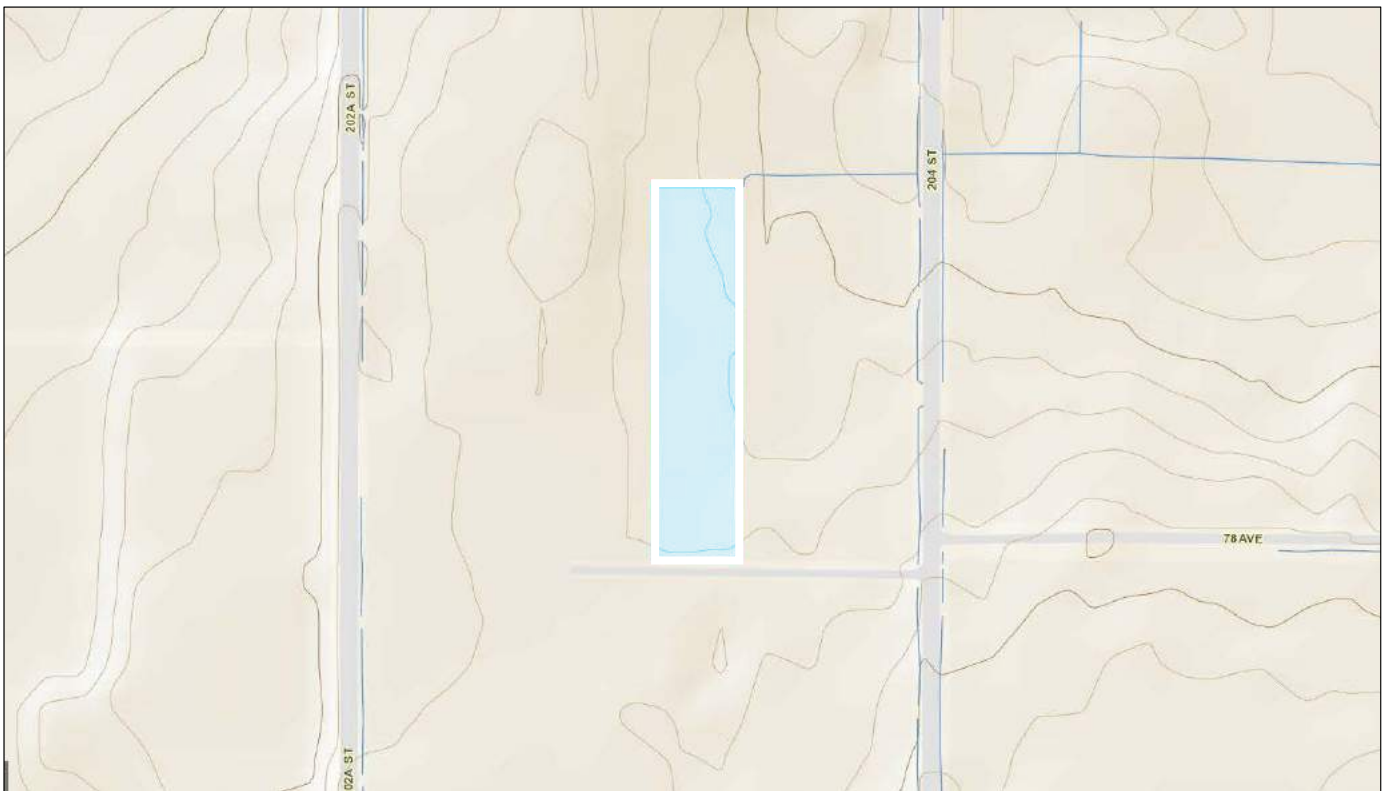

# LEGAL VIEW



# DIMENSIONS

SUBJECT DIMENSIONS SHOWN IN METERS



MAP 1 - LAND USE CONCEPT

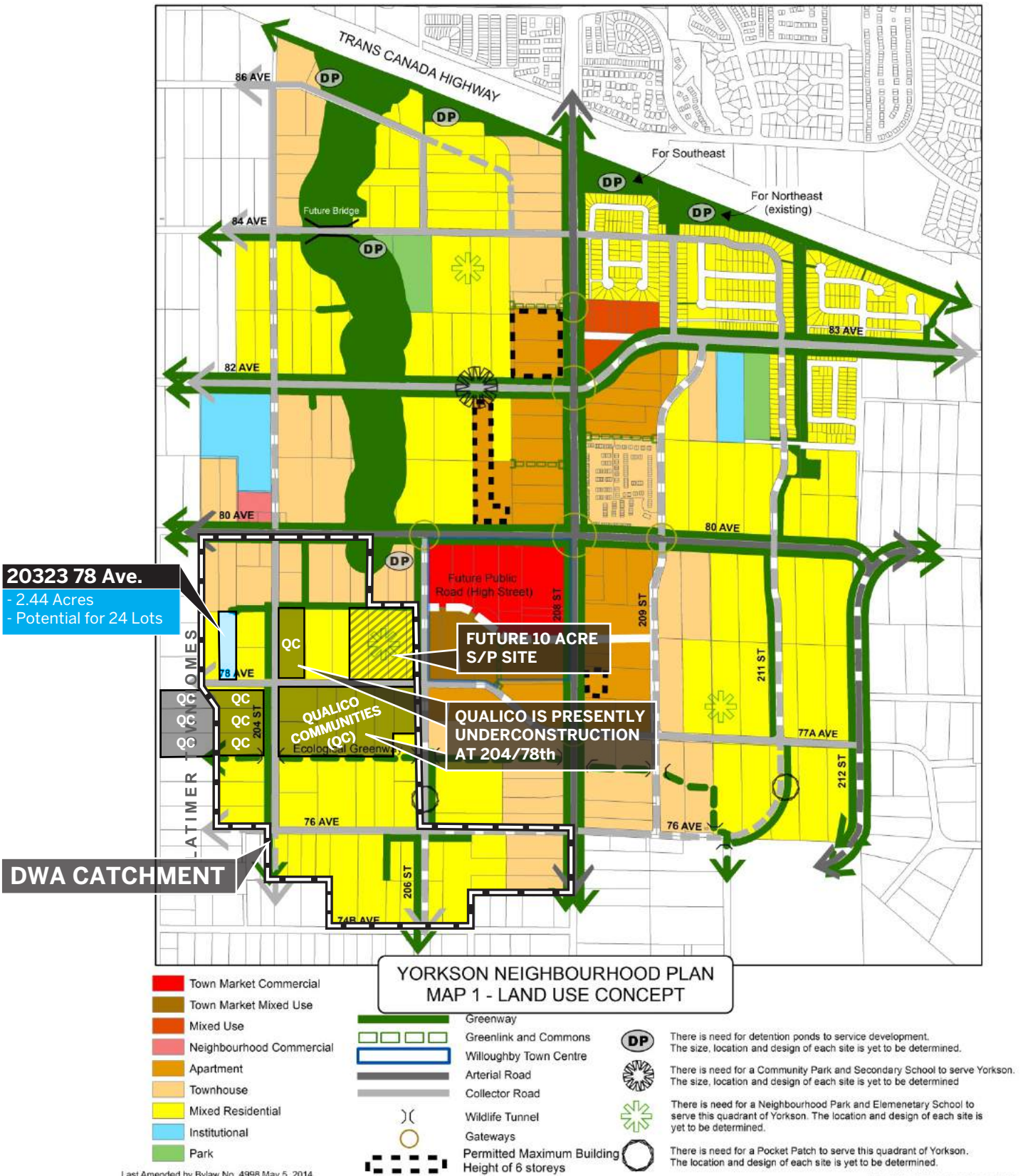

- Town Market Commercial
- Town Market Mixed Use
- Mixed Use
- Neighbourhood Commercial
- Apartment
- Townhouse
- Mixed Residential
- Institutional
- Park

- Greenway
- Greenlink and Commons
- Willoughby Town Centre
- Arterial Road
- Collector Road
- Wildlife Tunnel
- Gateways
- Permitted Maximum Building Height of 6 storeys

- DP There is need for detention ponds to service development. The size, location and design of each site is yet to be determined.
- [Sun-like symbol] There is need for a Community Park and Secondary School to serve Yorkson. The size, location and design of each site is yet to be determined
- [Star-like symbol] There is need for a Neighbourhood Park and Elementary School to serve this quadrant of Yorkson. The location and design of each site is yet to be determined.
- [Circle with dot] There is need for a Pocket Patch to serve this quadrant of Yorkson. The location and design of each site is yet to be determined.

Last Amended by Bylaw No. 4998 May 5, 2014

2014-05-05\_Yorkson\_Amendment\_Map1

