

FOR SALE



AN EXECUTIVE 5,000 SQ.FT HOME

(Potential for Future Development into Single Family Lots)

AREA:

Rosemary Heights

ADDRESS:

3910 155 St.,
Surrey, BC

SIZE:

1 Acre

PRICE:

\$2,950,000

HOMELIFE ADVANTAGE REALTY (CENTRAL VALLEY) LTD.

Joe Varing - Personal Real Estate Corporation Ltd.

604.565.3478 | info@varinggroup.com

360-3033 Immel Street, Abbotsford, BC V2S 6S2

This document has been prepared by Varing Marketing Group for marketing and general information only. Varing Marketing Group believes the information contained in this information package is correct, but makes no representations or warranties with respect thereto. Interested parties should complete their own independent investigations and enquiries as to the ownership and condition of the property and its suitability for any particular purpose. Not intended to cause breach of existing agency agreement.



HOMELIFE ADVANTAGE REALTY
(CENTRAL VALLEY) LTD.

PROPERTY DESCRIPTION

CIVIC ADDRESS: 3910 155 St., Surrey, BC
NCP: Central Rosemary Heights
SIZE: 1 Acre
PRICE: \$2,950,000

OPPORTUNITY:

- A great liveable home on an acre of land with development potential into single family lots. The City of Surrey supports the subdivision of the subject property into appx 4-5 Single Family lots. See draft subdivision plan on page 11. Please confirm with the City or your independent engineer.
- The property is designated as “Suburban 1 Acre Residential” in the Rosemary Heights Central Land Use Plan.
- The property features a 5,000 sqft, 2-storey well-maintained house. The house is currently occupied by the owners but there’s potential rental income of up to \$5,000 per month.
- Convenient access to Highway 99 and nearby amenities.
- Proximity to Rosemary Heights Elementary School and Morgan Elementary School.

AERIAL VIEW

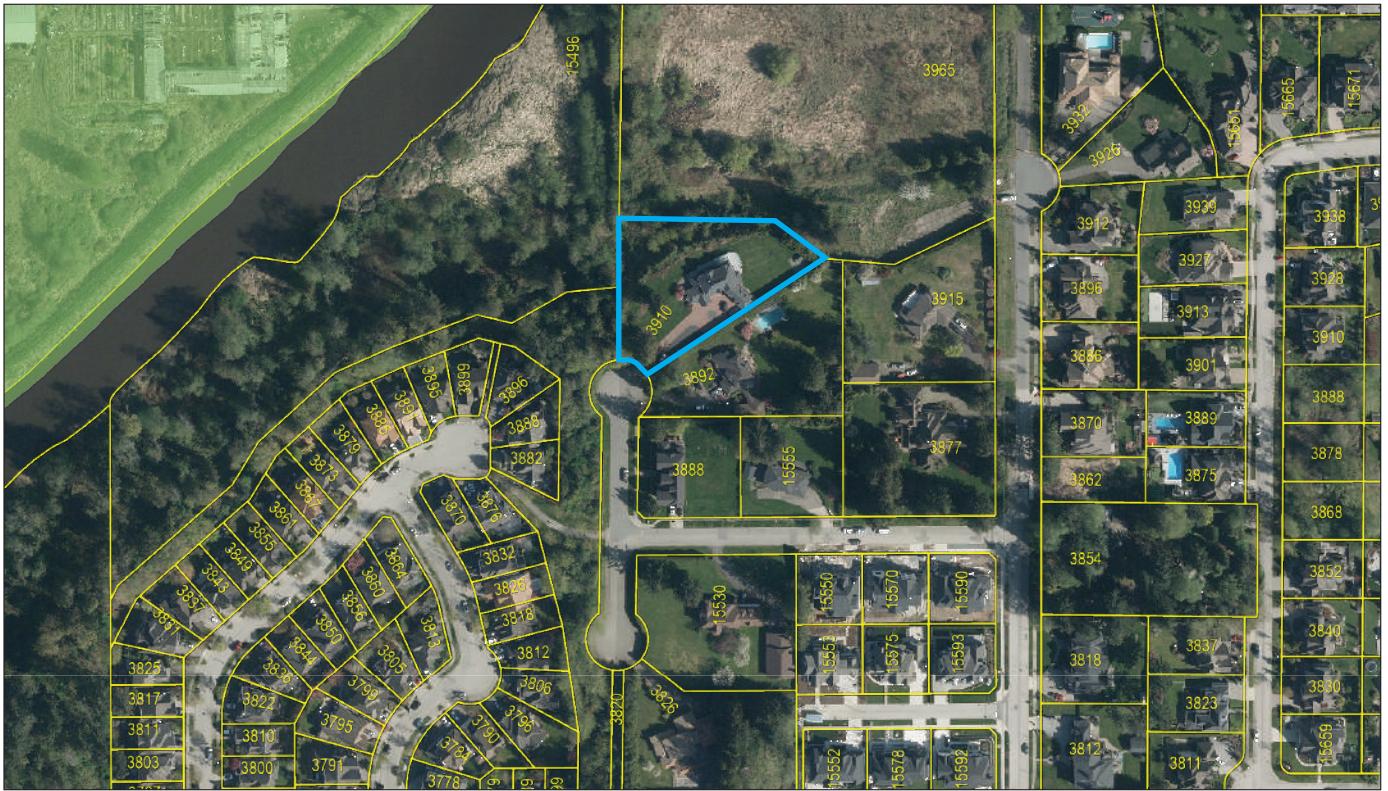

TOPOGRAPHY

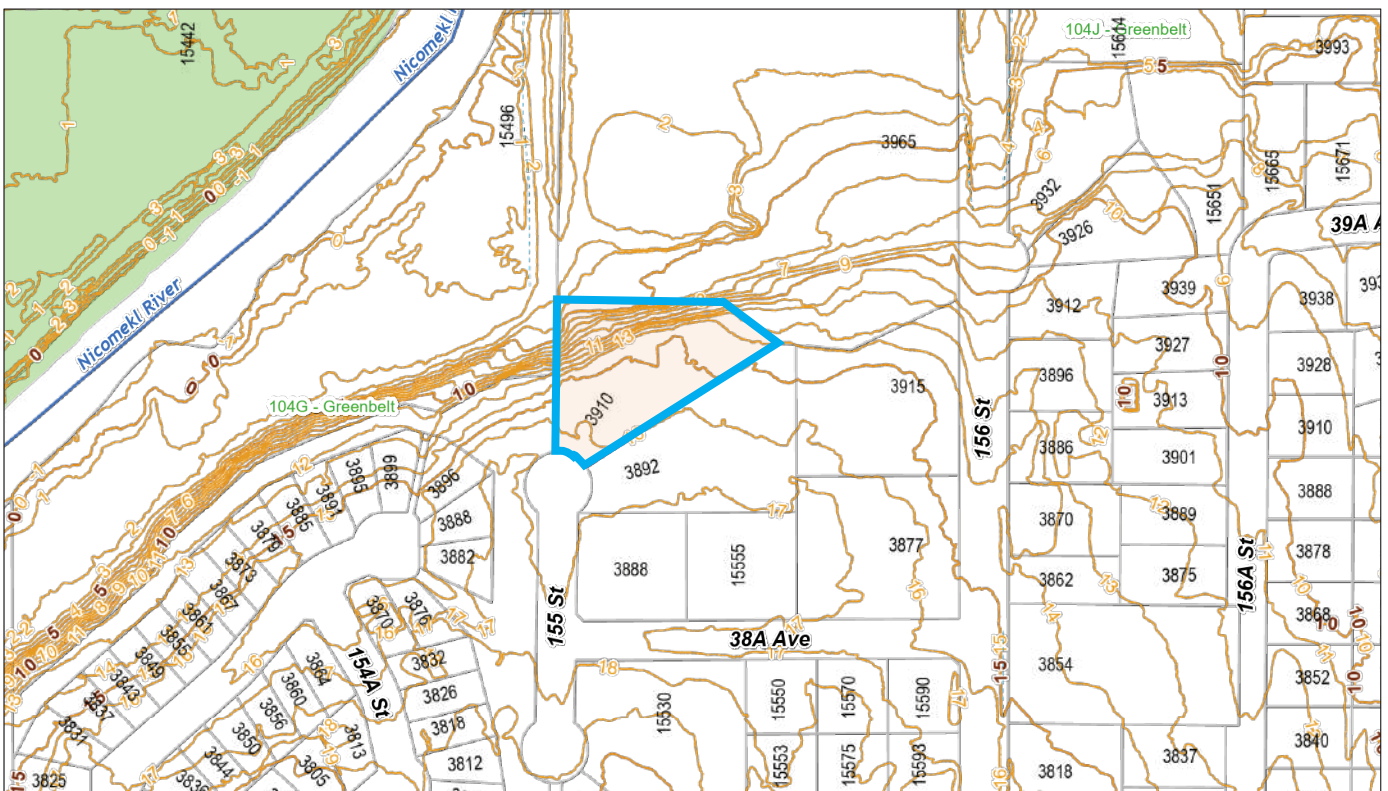

LEGAL VIEW

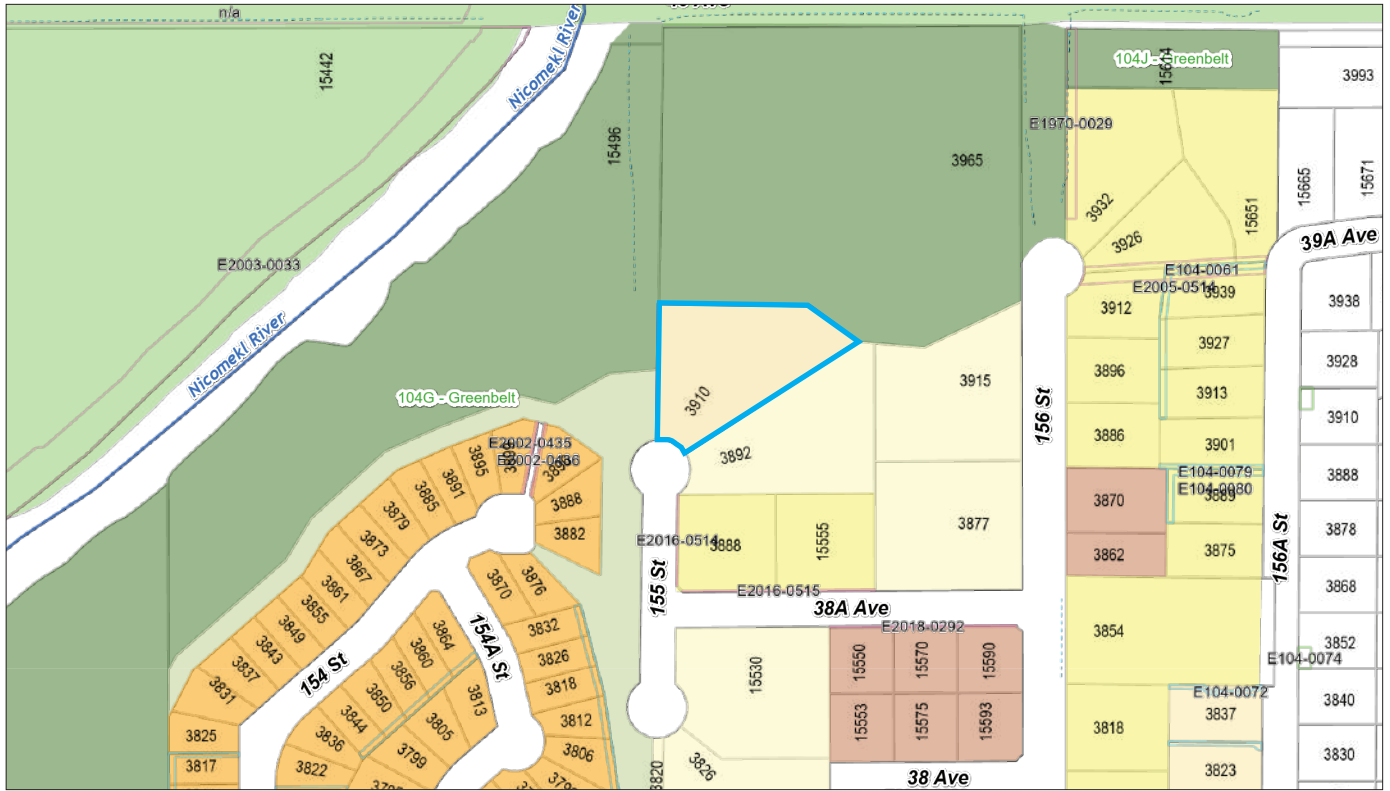

DIMENSIONS

SUBJECT DIMENSIONS SHOWN IN METERS



ROSEMARY HEIGHTS CENTRAL LAND USE PLAN - FULL VIEW



- | | | |
|-------------------------------------|--|---------------------------|
| Suburban 1 Acre Residential | Compact Single Family/Cluster | Institutional Residential |
| Suburban 1/2 Acre Residential | Single Family Small Lot | Buffer/Park / Open Space |
| Suburban 1/4 Acre Residential | Townhouses | Elementary School |
| Single Family Residential | Garden Apartments (3-Storeys) | Pond |
| Compact Single Family Residential | Neighbourhood Commercial | Golf Course |
| Clustering at Single Family Density | Institutional (Religious, College, Library, Fire Hall, etc.) | |

ROSEMARY HEIGHTS CENTRAL LAND USE PLAN

CITY OF SURREY - PLANNING & DEVELOPMENT DEPARTMENT

0 50 100 200 Meters



PROPERTY PHOTOS



PROPERTY PHOTOS



PROPERTY PHOTOS



PROPERTY PHOTOS



3910 155 Street, Surrey

Main Floor: 2,454 sq. ft. Hot Tub: 41 sq. ft.
 Upper Floor: 1,980 sq. ft. Solarium: 210 sq. ft.
Total Livable: 4,434 sq. ft. Porch: 93 sq. ft.
 Garage: 651 sq. ft. Deck: 795 sq. ft.
Total Extras: 1,139 sq. ft.
Grand Total: 5,085 sq. ft.

Main Floor Plan
Floor Area: 2454 sq.ft.
Ceiling Height: 8'

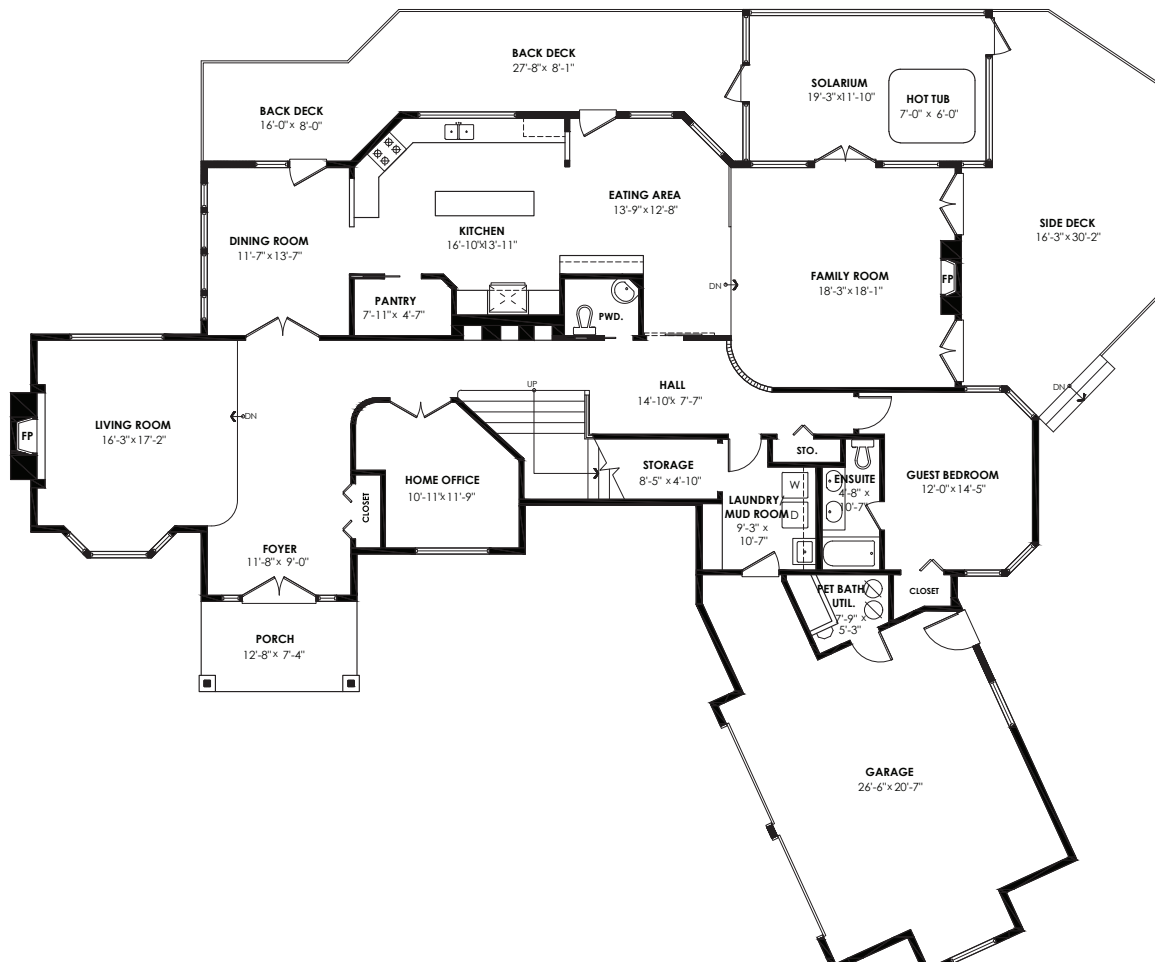

Upper Floor Plan
Floor Area: 1980 sq.ft.
Ceiling Height: 8'

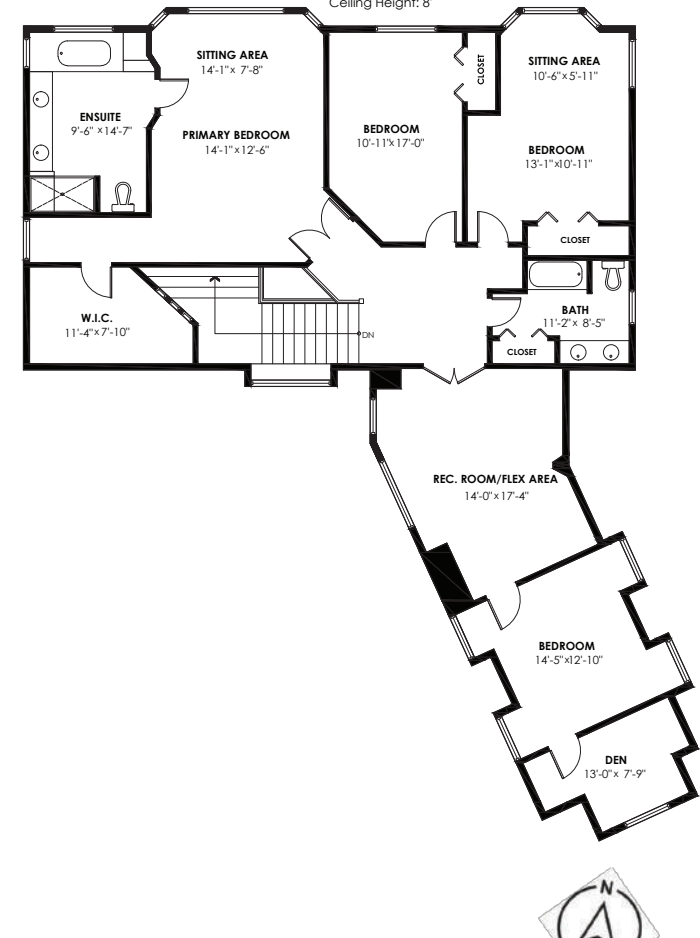

DRAFT SUBDIVISION PLAN

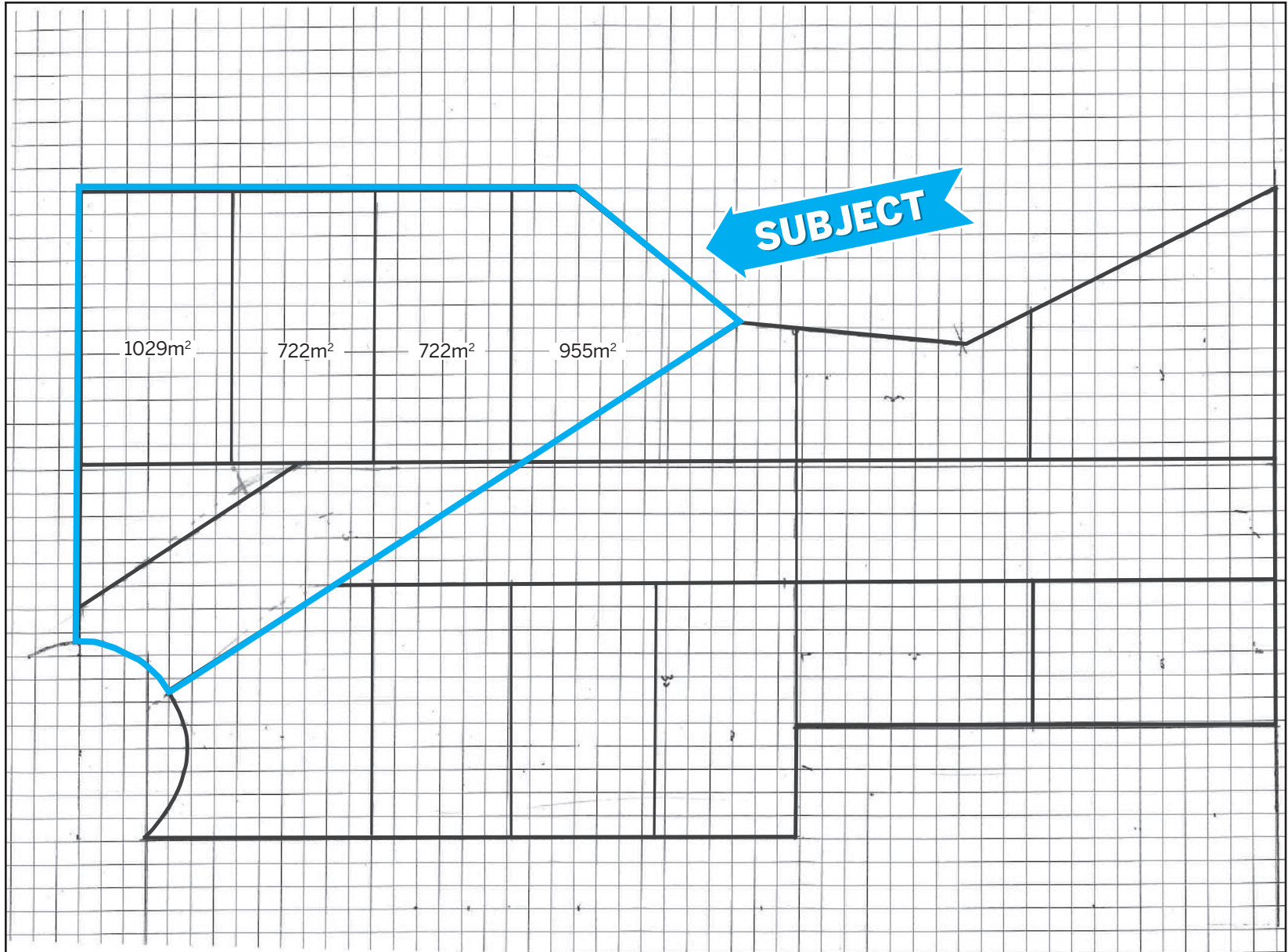

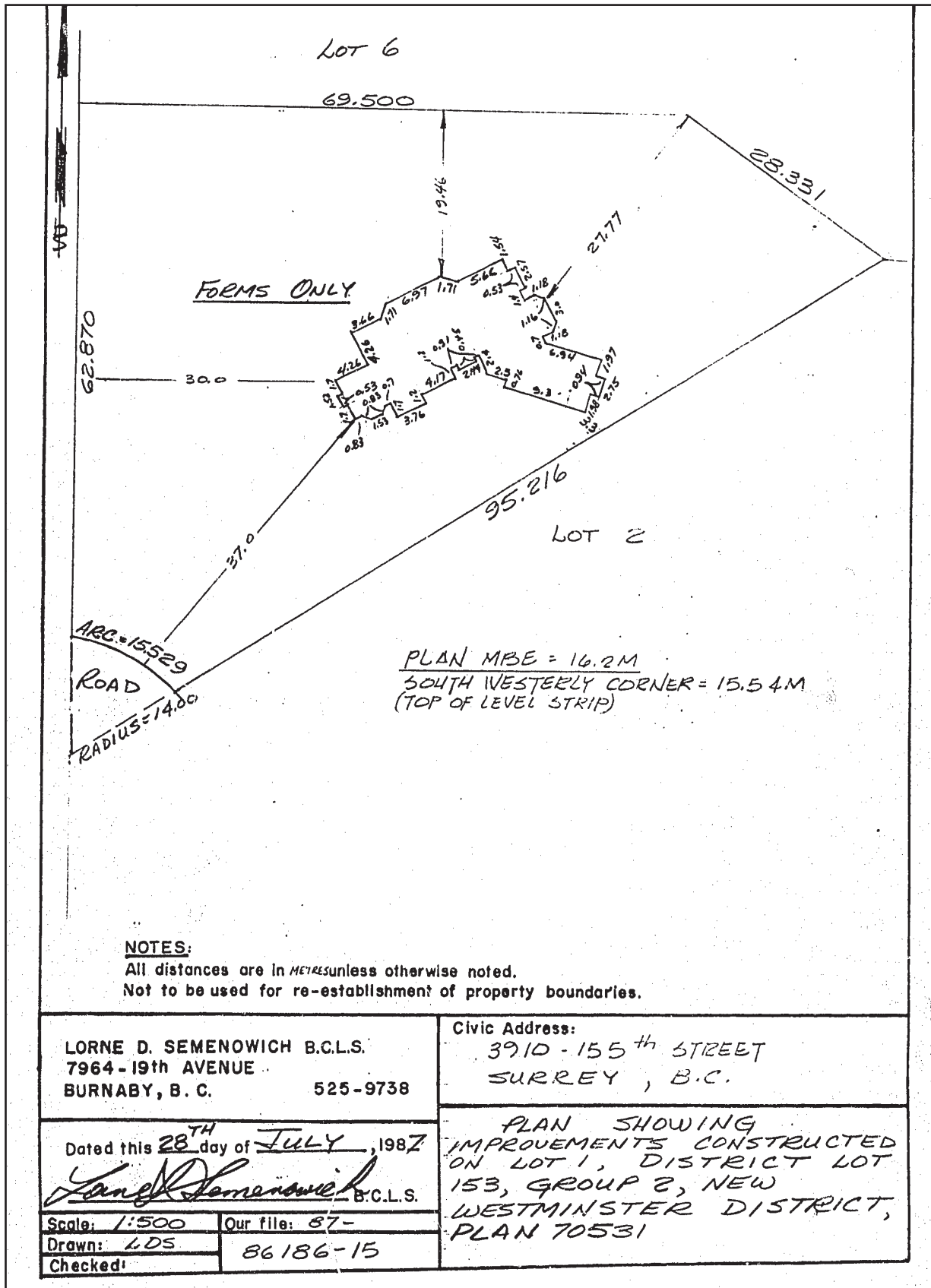

What's your **property** worth?

If you're considering the sale of a property this year, please call/text for an assessment [236.866.6036](tel:236.866.6036) or email at team@varinggroup.com

