

FOR SALE



**TOWNHOME
DEVELOPMENT SITE**

POTENTIAL 40-44 TOWNHOME UNITS

AREA: 70 Ave
Northeast Gordon

ADDRESS:
7146 206 St + 7175 207 St.,
Langley, BC

SIZE:
1.96 Acres

PRICE:
\$7,900,000

**HOMELIFE ADVANTAGE REALTY
(CENTRAL VALLEY) LTD.**

Joe Varing - Personal Real Estate Corporation Ltd.
604.565.3478 | info@varinggroup.com

360-3033 Immel Street, Abbotsford, BC V2S 6S2

This document has been prepared by Varing Marketing Group for marketing and general information only. Varing Marketing Group believes the information contained in this information package is correct, but makes no representations or warranties with respect thereto. Interested parties should complete their own independent investigations and enquiries as to the ownership and condition of the property and its suitability for any particular purpose. Not intended to cause breach of existing agency agreement.

VARING™
HOMELIFE ADVANTAGE REALTY
(CENTRAL VALLEY) LTD.

PROPERTY DESCRIPTION

CIVIC ADDRESS: 7146 206 St. + 7175 207 St., Langley, BC

NCP: Northeast Gordon

SIZE: 1.96 Acres

PRICE: \$7,900,000

OPPORTUNITY:

- Future Townhome development site in Northeast Gordon NCP of Willoughby, Langley with potential for 40-44 Townhome units. The avg. unit size is 1,300 - 1,415 SF excluding garage. See below and page 6 for a draft layout.
- Several active applications in the immediate area. See page 6 for a map.
- The site is appx. 1.2 km from a Future Bus Rapid Transit Stop, coming on 72 Ave & 200 St.
- Easy access to Highway 1, Willowbrook Town Centre, several schools, and key amenities, further enhancing long-term value.
- The main home generates approximately \$5,000/month in rental income, providing a strong holding opportunity.

DD DOCUMENTS AVAILABLE:

- 43 Unit Layout
- Development Applications Map
- Preliminary Site Investigation Report
- Topography
- Geotech Report

[CLICK HERE FOR A LIVE DD LINK](#)

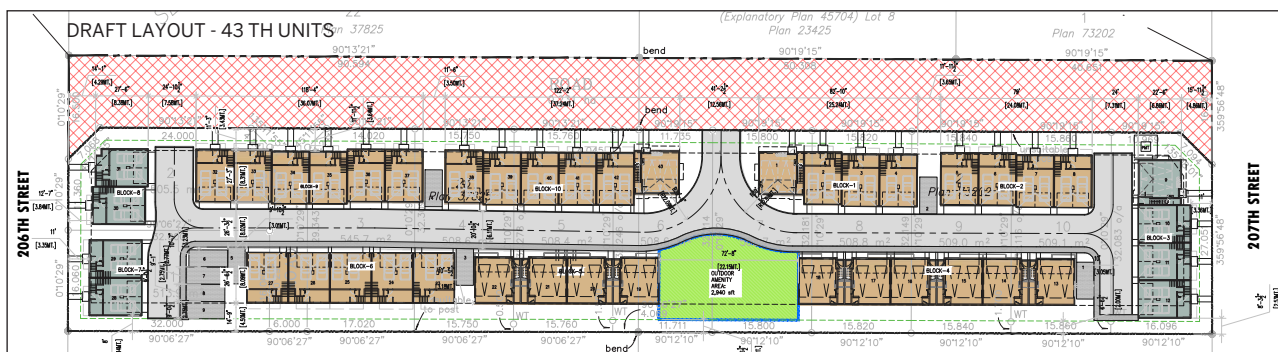

AERIAL VIEW



TOPOGRAPHY

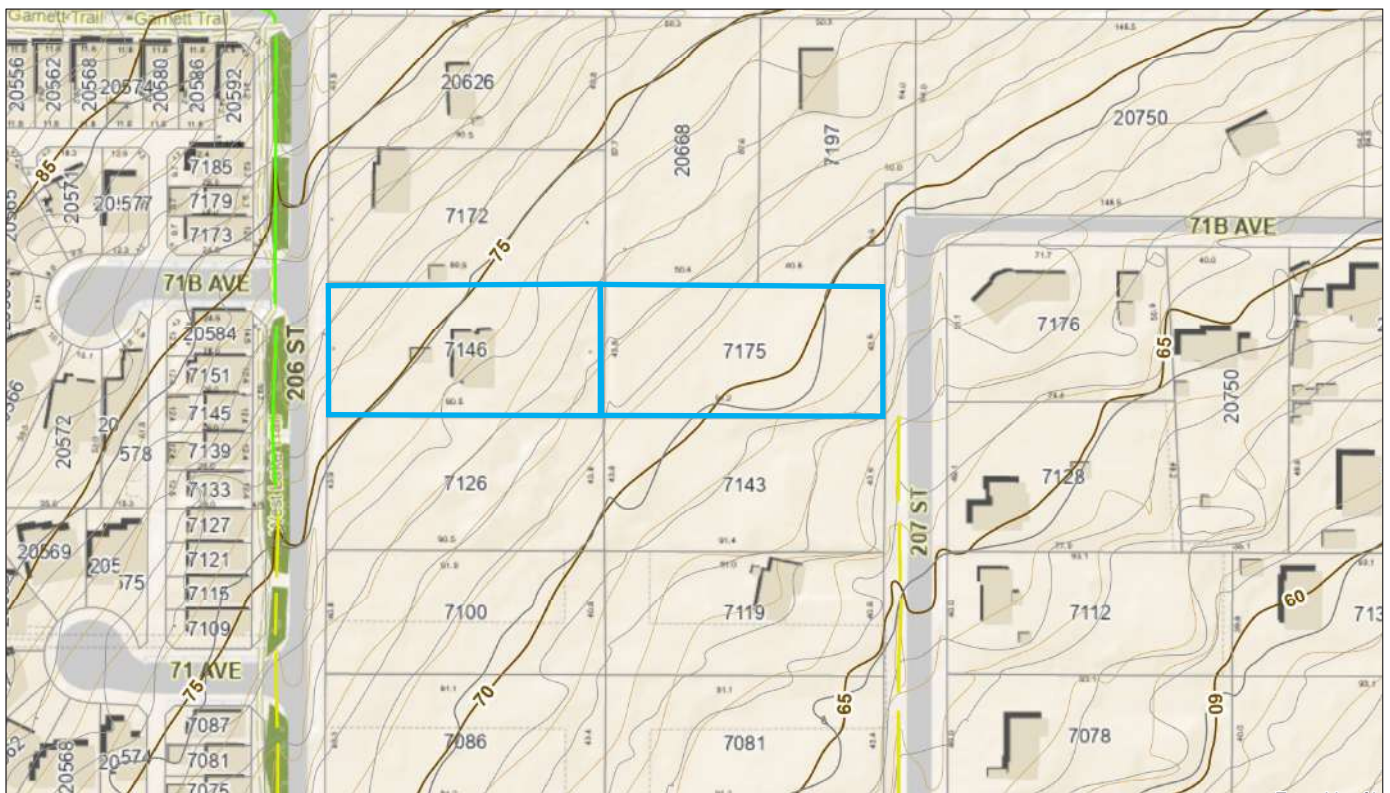

LEGAL VIEW

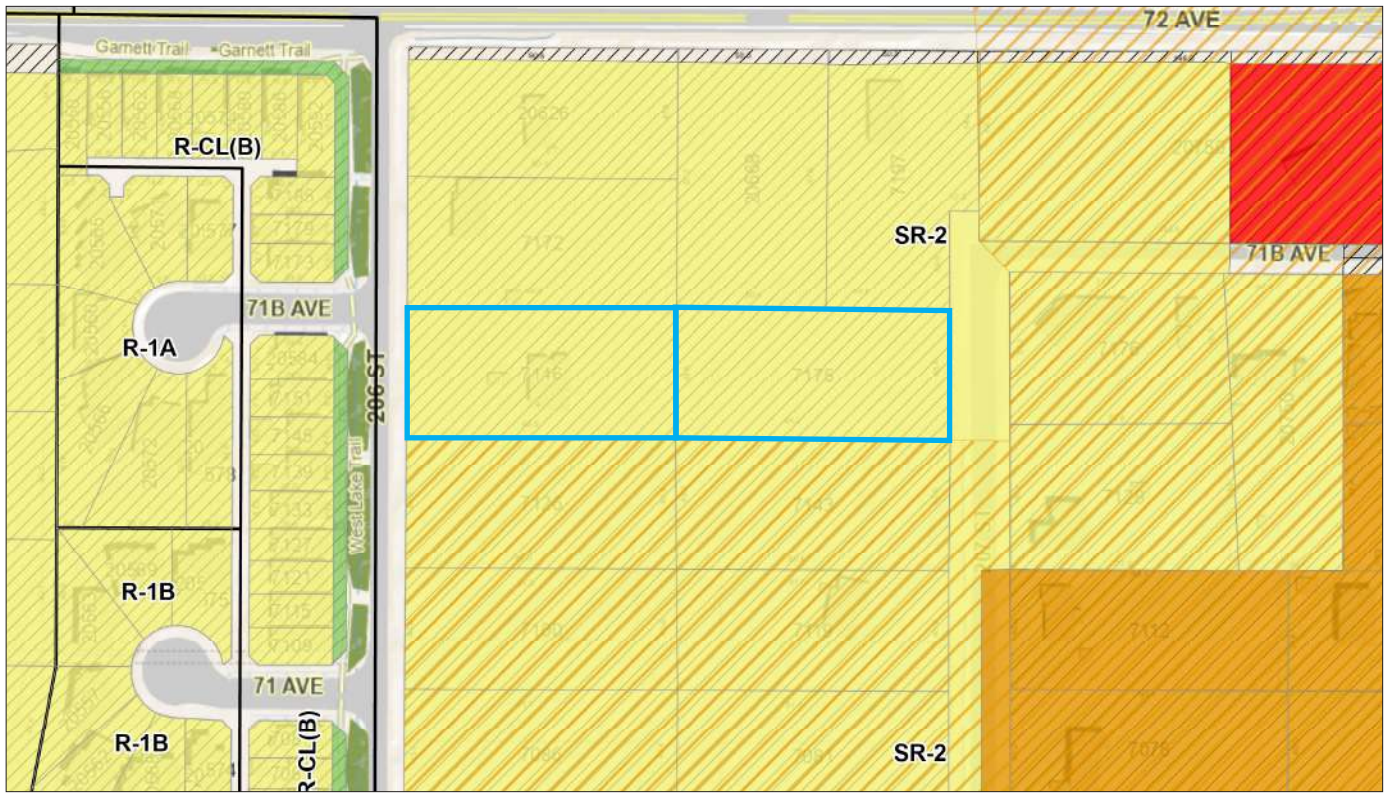

DIMENSIONS

SUBJECT DIMENSIONS SHOWN IN METERS

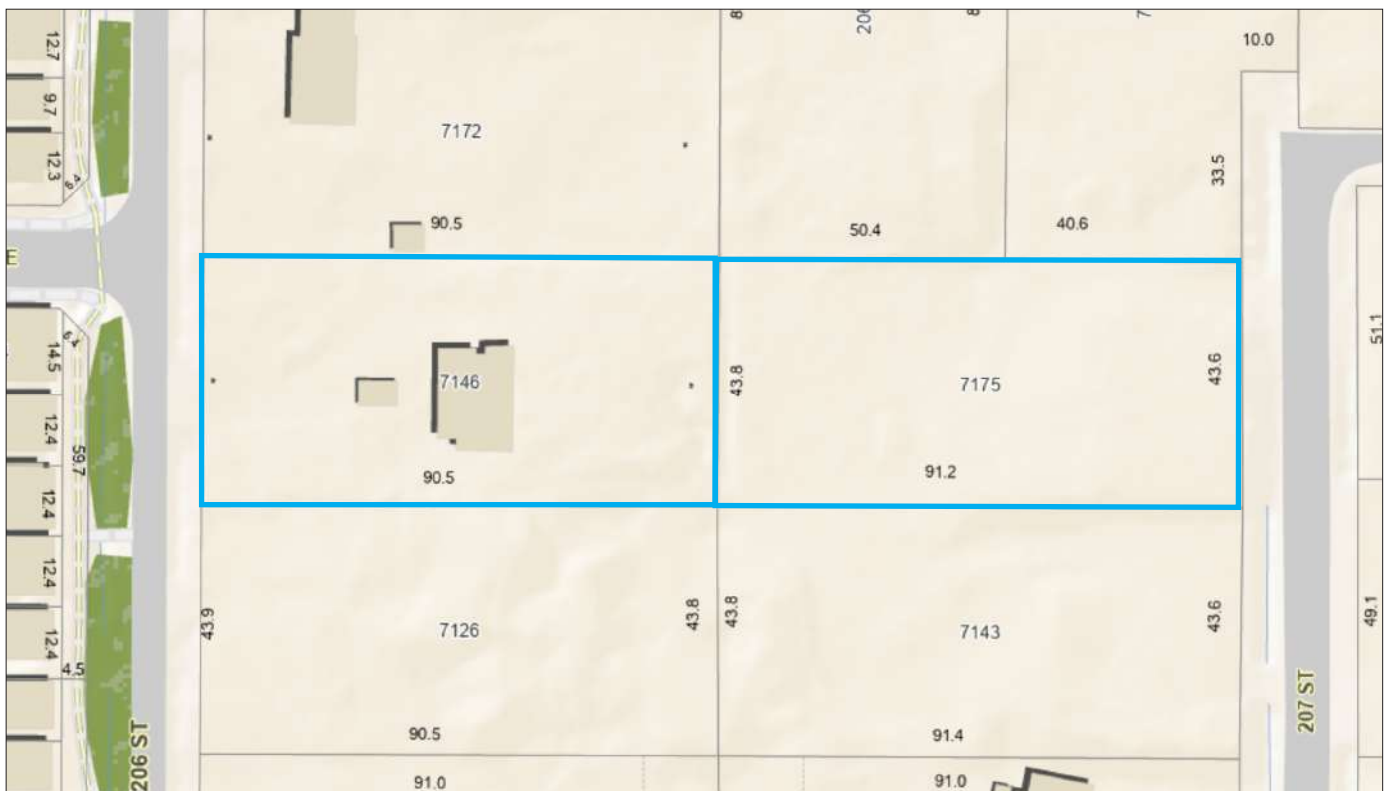

NEARBY ACTIVE APPLICATIONS

SUBJECT
7146 206 St & 7175 207 St

- 1.96 Acres
- 22 UPA
- Approx. 40-44 Townhouse Units

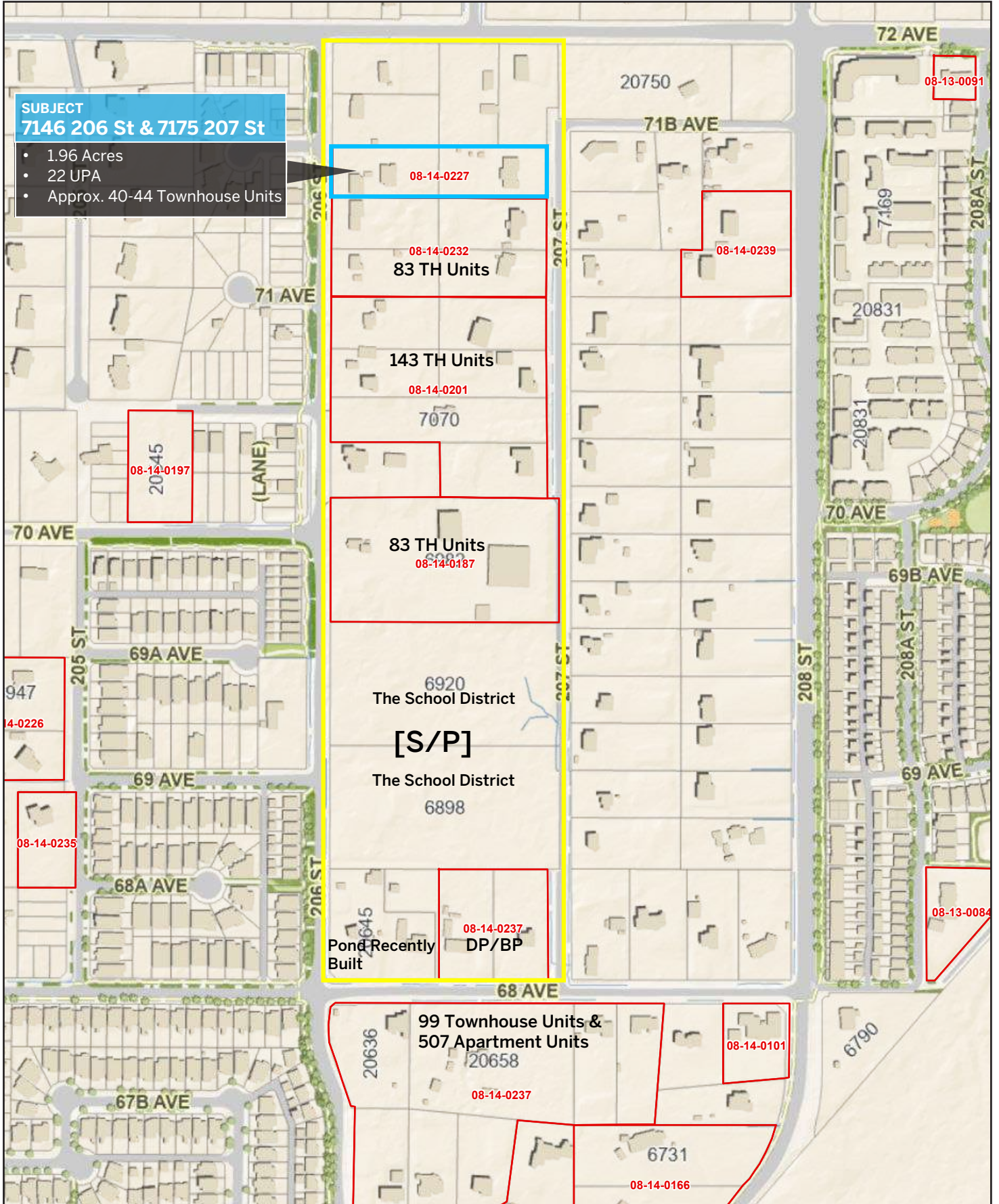

DRAFT LAYOUT - 43 TOWNHOUSE UNITS

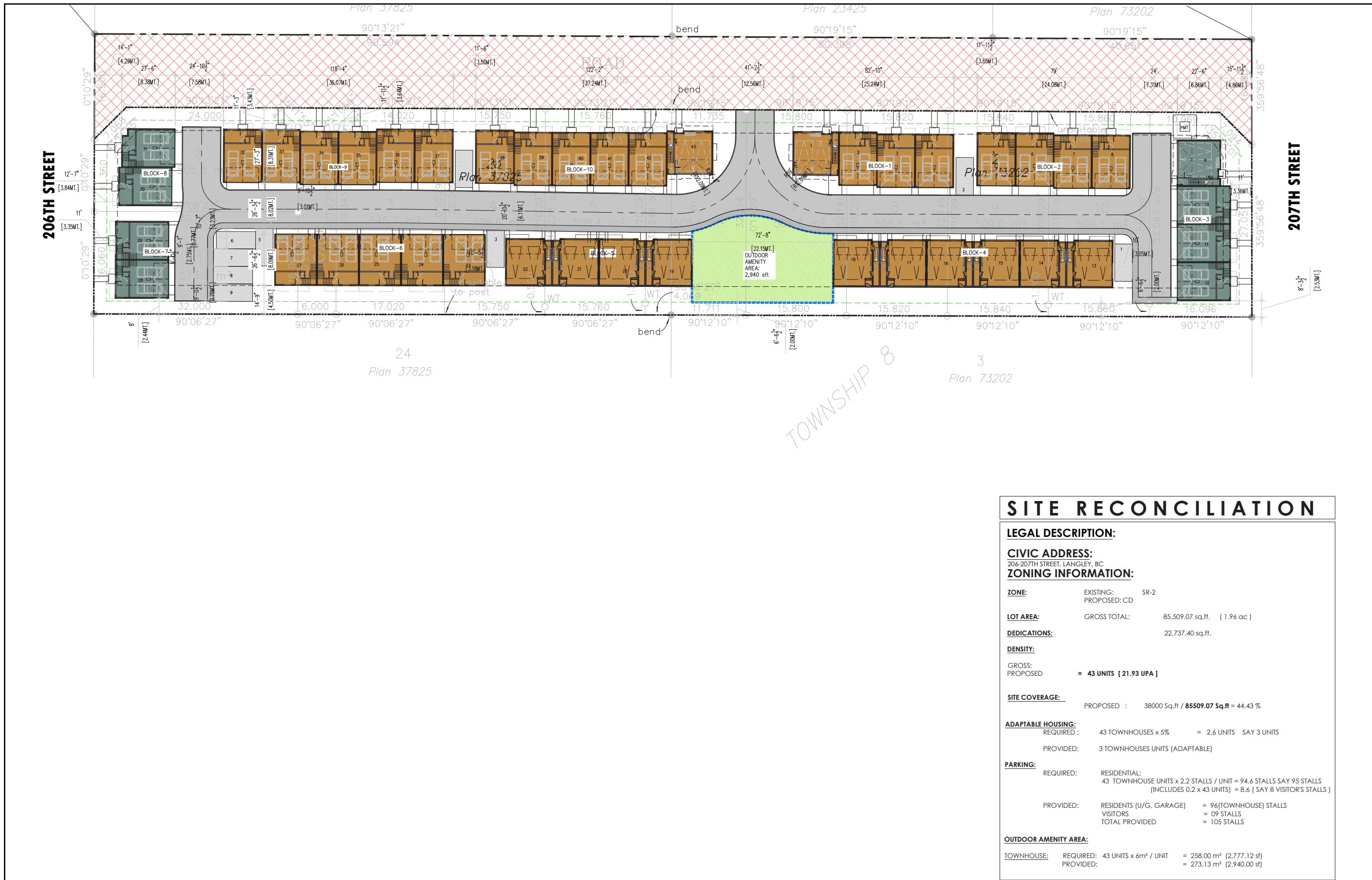

SITE RECONCILIATION

LEGAL DESCRIPTION:	
CIVIC ADDRESS: 206-207TH STREET, LANGLEY, BC	
ZONING INFORMATION:	
ZONE:	EXISTING: SR-2 PROPOSED: CD
LOT AREA:	GROSS TOTAL: 85,509.07 sq.ft. (1.96 ac)
DEDICATIONS:	22,737.40 sq.ft.
DENSITY:	
GROSS:	
PROPOSED	= 43 UNITS [21.93 UPA]
SITE COVERAGE:	PROPOSED : 38000 Sq.ft / 85509.07 Sq.ft = 44.43 %
ADAPTABLE HOUSING:	
REQUIRED :	43 TOWNHOUSES x 5% = 2.6 UNITS SAY 3 UNITS
PROVIDED:	3 TOWNHOUSES UNITS (ADAPTABLE)
PARKING:	
REQUIRED:	RESIDENTIAL: 43 TOWNHOUSE UNITS x 2.2 STALLS / UNIT = 94.6 STALLS SAY 95 STALLS (INCLUDES 0.2 x 43 UNITS) = 8.6 (SAY 8 VISITOR'S STALLS)
PROVIDED:	RESIDENTS (U/G, GARAGE) = 96(TOWNHOUSE) STALLS VISITORS = 09 STALLS TOTAL PROVIDED = 105 STALLS
OUTDOOR AMENITY AREA:	
TOWNHOUSE:	REQUIRED: 43 UNITS x 6m² / UNIT = 258.00 m² (2,777.12 sf) PROVIDED: = 273.13 m² (2,940.00 sf)

What's your **property** worth?

If you're considering the sale of a property this year, please call/text for an assessment [236.866.6036](tel:236.866.6036) or email at team@varinggroup.com

